

I think mine is the best map because it is organized. In the huge part I made a park. Near the city I made a mall and a pet center. That



Please put caddy shop in a  
existing building down town

Galvin  
- Radtke



P =  
- Fence

● = Tree  
[B] = Bath room  
○ = Trash can

[ ] = gas



Isabella

Lets see if we can make basalts future better.  
Basalt is wonderful but many people think it can get better. And get better it will.

I think basalt... could really use my map because I mostly put stuff kids would usually go after school. So many people would come and I could give money to poop, the town of basalt, charity, and childrens hospital. And we could finally put basalt on the map. And our population can get bigger.

Lets try to put basalt on the map.



Isabella Ureno



O = tree  
 [|||||] = Soccer field  
 \* = trash can  
 [|||||] = bushes  
 [|||||] = bushes  
 [|||||] = bushes



Tack

# Basalt

Everyone knows Basalt is a good town, right? Of course it is, but here are some ways that I can make Basalt a better town...

For example: One of the things on my map is a place for animals.

One of the people that came to talk to us was Mr. Lousky. He was the animal helper for Basalt.

One of the things he said was to clump all of the things like buildings over to the building section and the animals to open land. So I made a place for animals where you can only go in if you will not touch the animals. One might walk up to you! Another thing is that I made a pound for dogs that have been rescued and parking.

There is also RITA for taking people to different places.

I also included a little shopping center and a park (Baseball/soccer)

This would be fun for both adults and kids!

Thank you for your time!



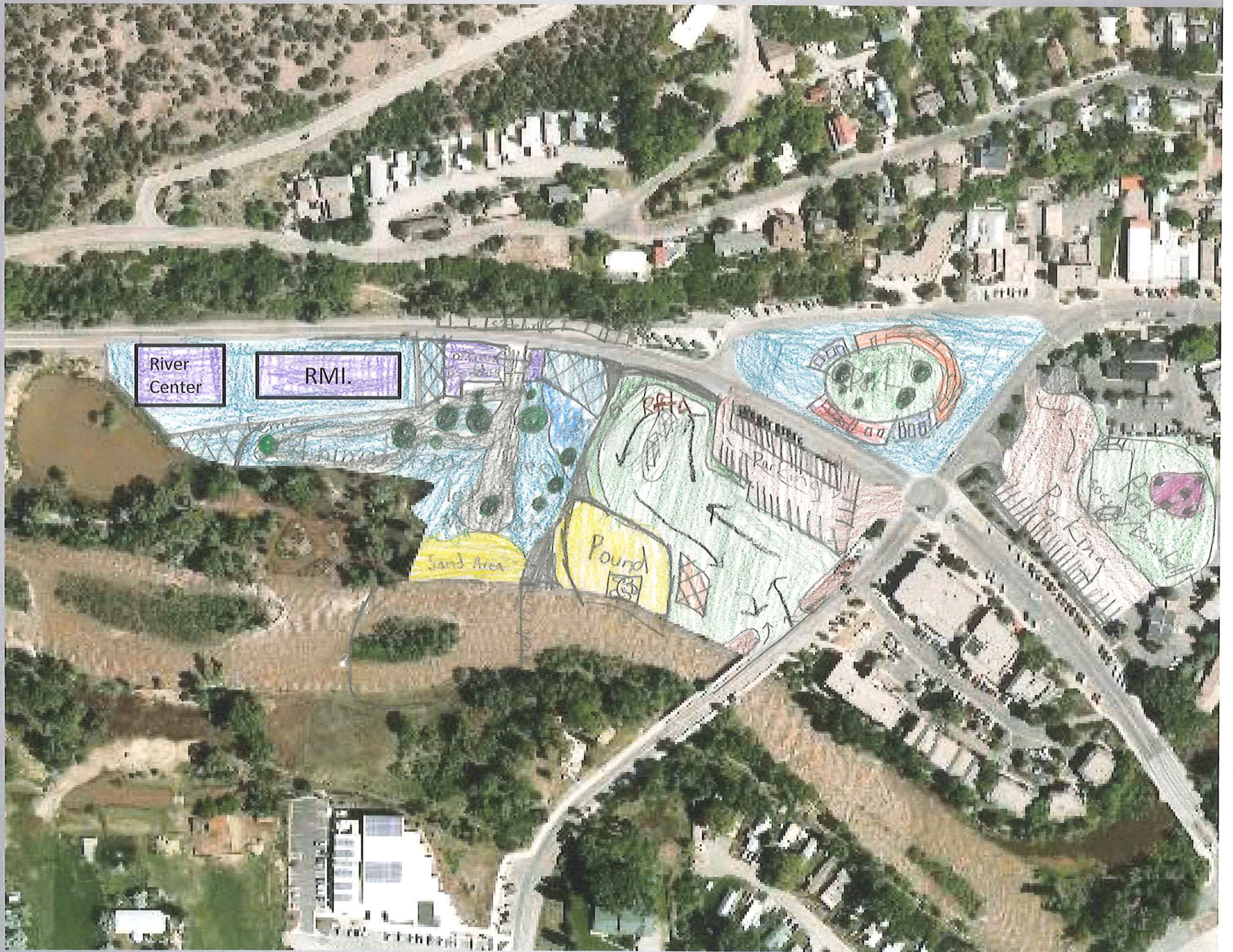

key:

● = Tree

⌋ = Fence

⊠ = Play Area

⌋ = Chain Stop

|| = sidewalk

▨ = closed off zone

W = building lot

JACK  
CRAWFORD



Sabson

I THINK YOU SHOULD  
JOIN MY MATHS CLUB



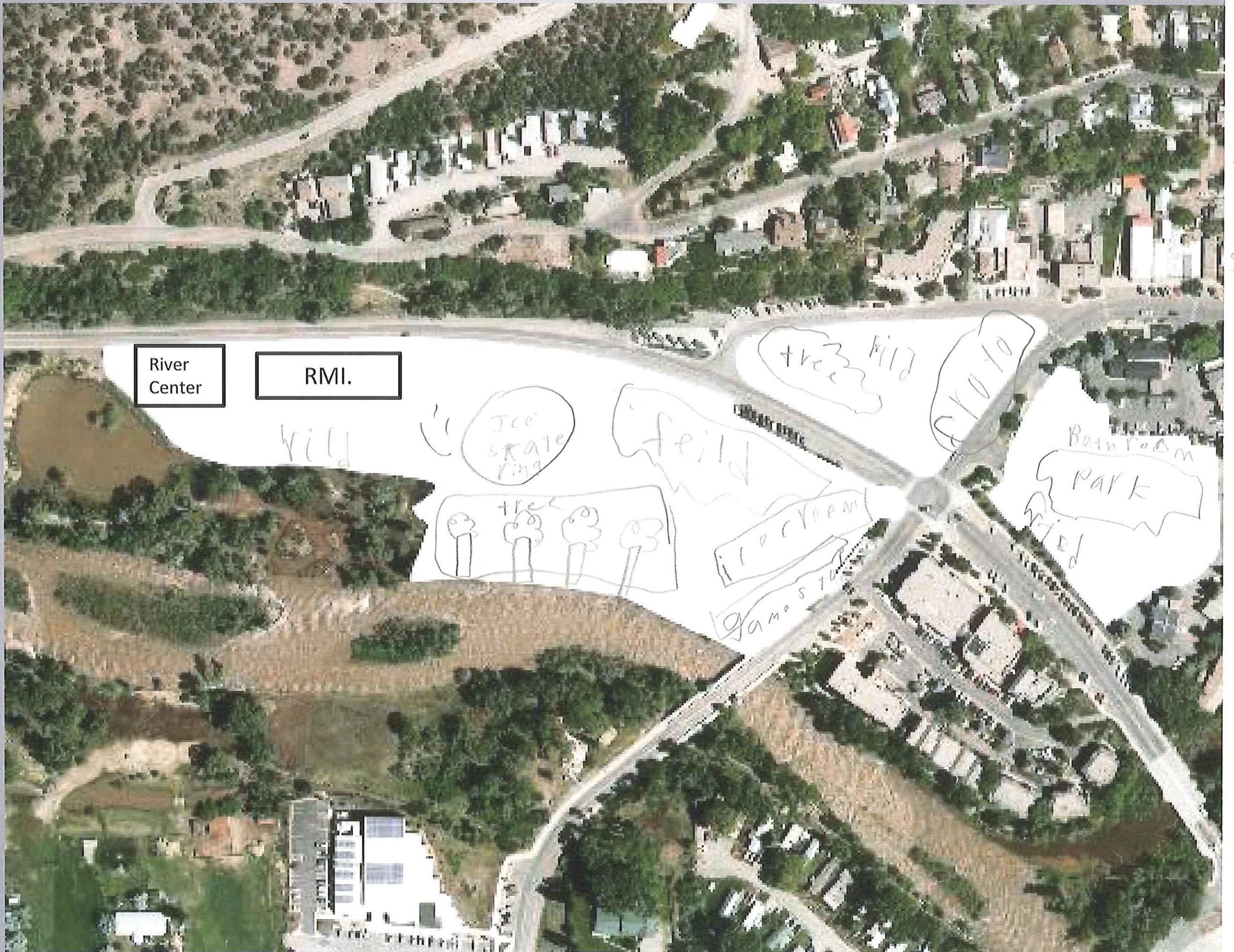

River Center

RMI.

wild

Ice skate ring

tree field

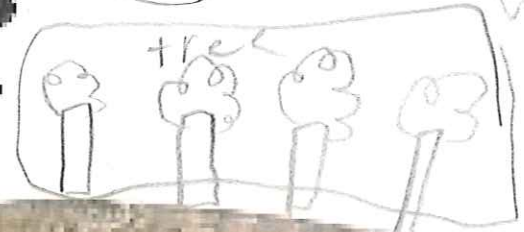

game room

game room

tree field

photo

Bath room park

wild

key  
tree  
space = field

J.M.K.

Jacksonville



# Kyle

This is <sup>my</sup> plan of basalt  
I would put in a epic park  
because when you are waiting for  
a bus ride and it will take a  
bit to get here you can go play at  
the park and in the park there  
will be swings slides trampolines  
pommeltes a climbing house, and  
I would put in a gamestop because  
kids like playing game and maybe  
they need video games and a juice  
juice because when you are hot out  
side of the park you can just  
have a juice and we need a  
troyo because maybe after school  
you can just get an ice cream  
I think you are wondering why there  
a huge parking lot it is because  
you can walk to all around town,



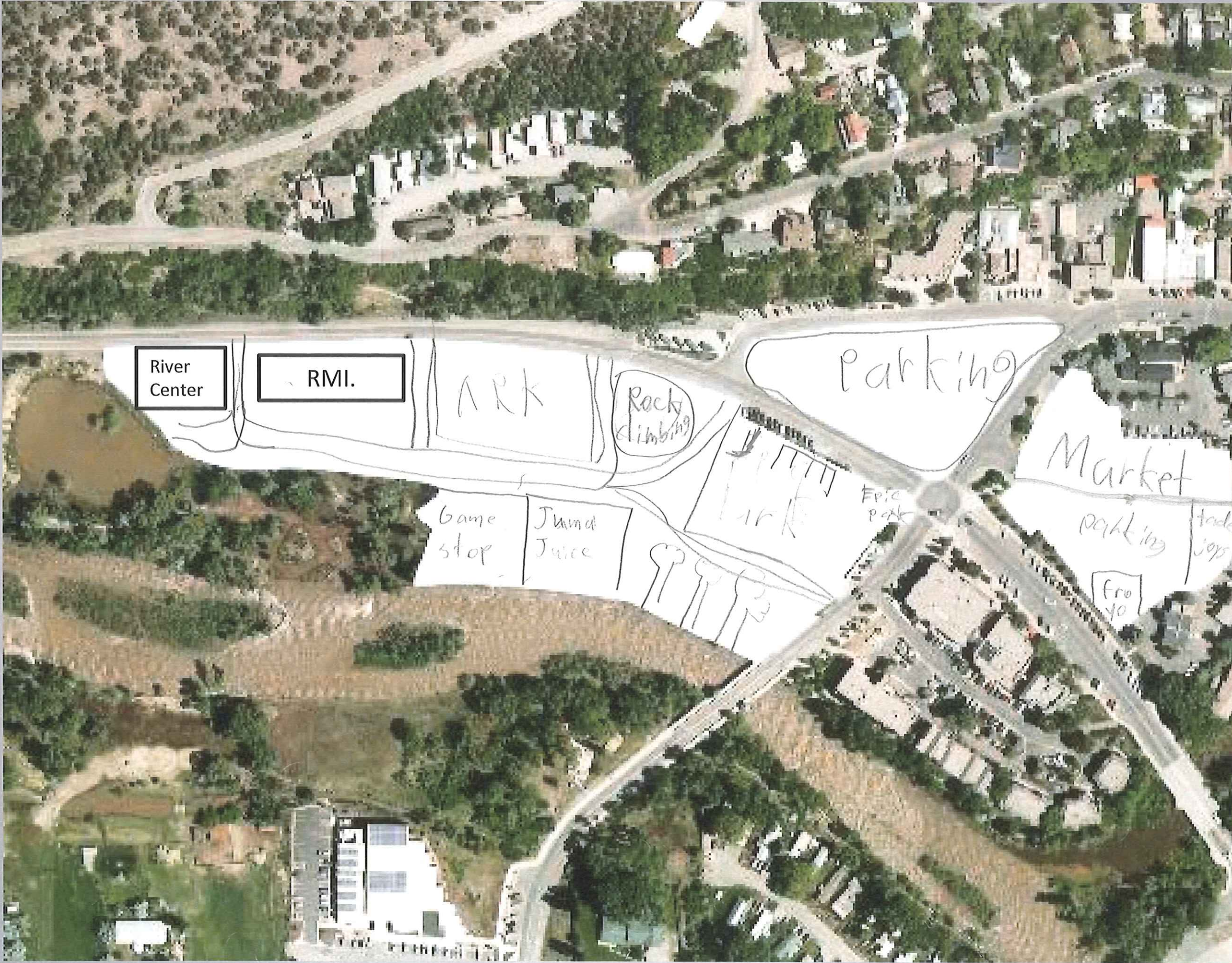

Key

|| trees

|| sidewalk

J slide

||||| swings

*[Handwritten signature]*

*Kyle Murray*

*Kyle Murray*

River Center

RMI.

ARK

Rock Climbing

parking

Market

Game stop

Juice

ARK

Epic park

parking

Trade Jobs

Fro yo



Basalt is a very fun place  
but it needs some pizzaz! My map  
is a great example for what we  
need in Basalt. Our first place  
is a riverside Raft and boat rental  
shop. lots of people in basalt raft  
they would like to have a shop near  
by. Our next stop is Fro yo.  
Lots of families will go there  
for frozen yogurt. There will be  
customers there every day. plus  
it is next to a park on the map  
where people will be hot and  
need some frozen yogurt to  
cool down. We



Kylan Brown

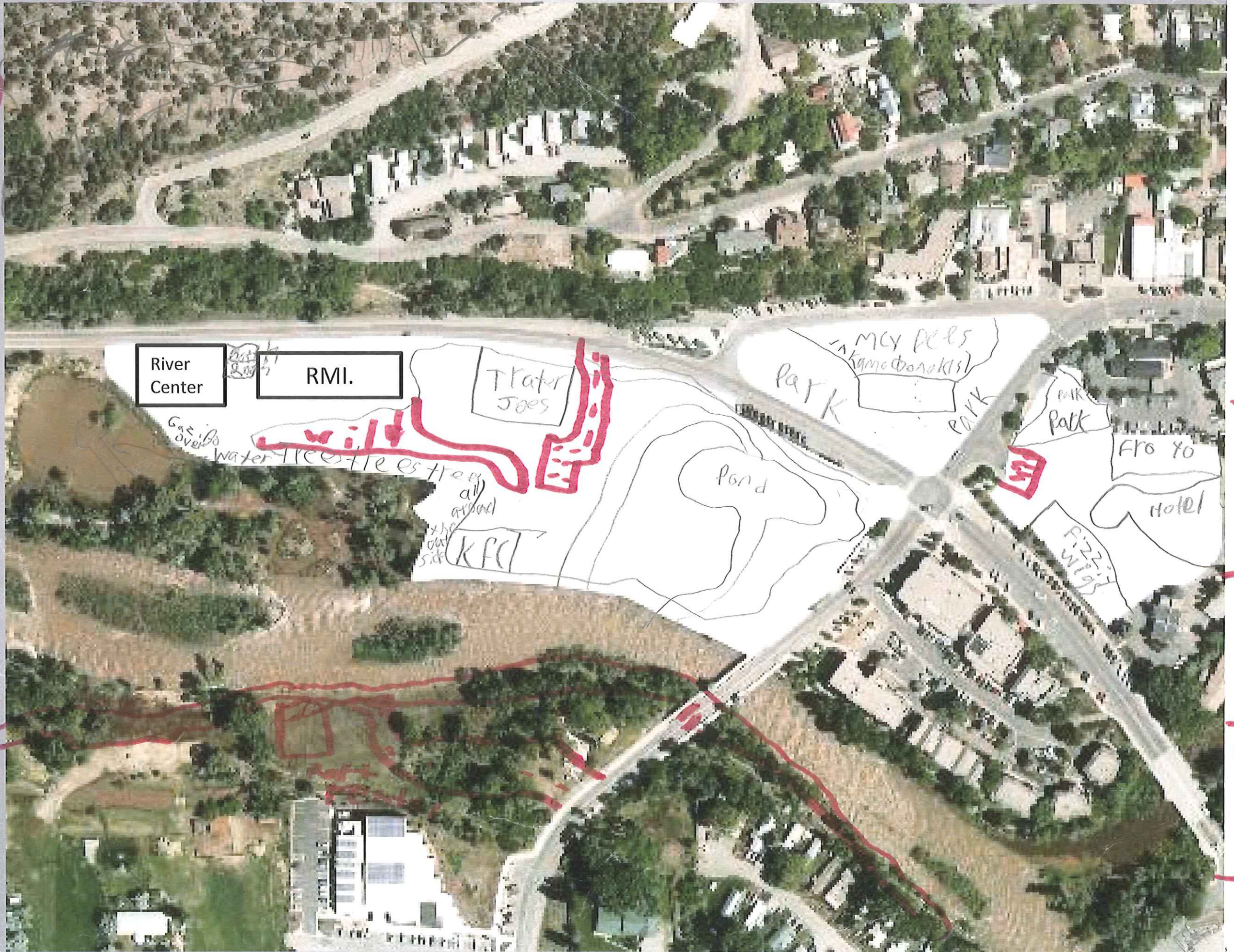

River Center

RMI.

Trater Joes

KFC

Pond

Park

McDonald's

Park

Fro Yo

Hotel

Fizz Wigs

waterflea estate  
all around  
the other side

Gaz over

Key

|||||  
road

|||  
Trat

with  
wild  
park

|||||  
park  
ing



Wilson

Basalt is good but it needs some good ideas for new things to have like.....?

A Crabbe shop, fishing shop and sports shop the place would need some fun stuff to so add some fun stuff like Mini golf cars (PutPut), Out door bullring, and a <sup>golf</sup> jump street.

Basalt has a lot of sport so in sted of going down to

Glen wood have a sports shop to get supplie. Clarks market is small so make to to have a bigger and better store.

Basalt is nowh for fishing so I would put some fishing shops and fly shops. do not for get about a Breck fest shop.



# Key

→ Sidewalk

○ = Tree

● = Rock to play on

△ = Swimming in the river spot

hiking trail = [shaded square]

△ = Skate Park

∞ = Arcade

◇ = Parking lot

☃ = Fishing

[scribble]

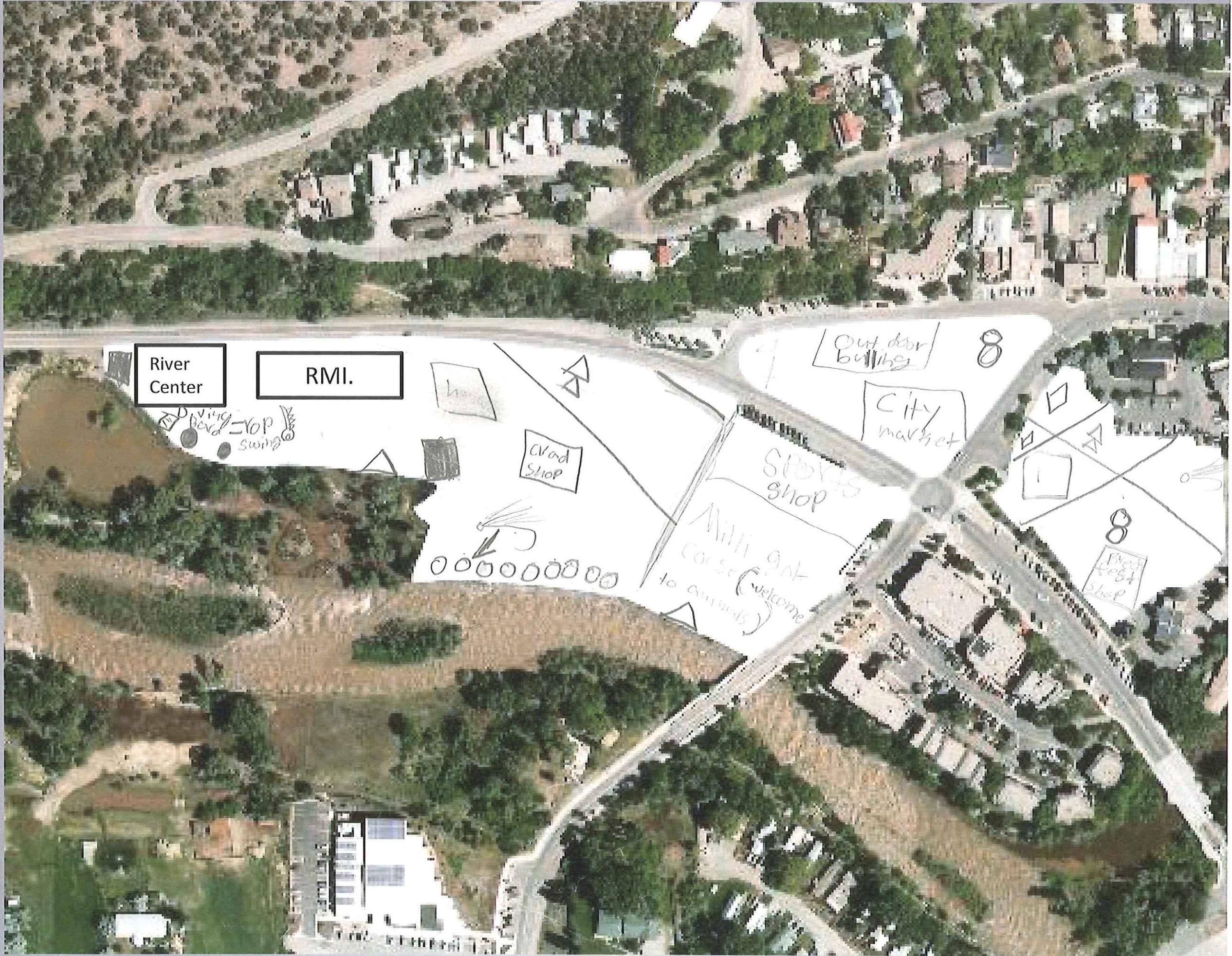

WILSON