

Basalt is a great place to go, but I think we could make it better. Basalt has lots of trailers and very crowded with buildings. If you look at my map, you may be witnessing the future.

I think that in the area of the RMI, there should be a field/park. I think this because of the space. In the park, there should be a tennis court, little forest, soccer area, pond, fountain and two bathrooms.

If there are stands by the park, there could be a drinking stand. In case you run out of air.

There should also be a bank

London
KOSKI

Park

fountain

tennis court

"forest"

basket ball court

field

pond

soccer goals

Food Store

candy

Starbucks

fruit

vegetables

organic

meat

dairy

Landon
Koski

Note: if there
is a lemonade
stand the
park people
will buy
more.

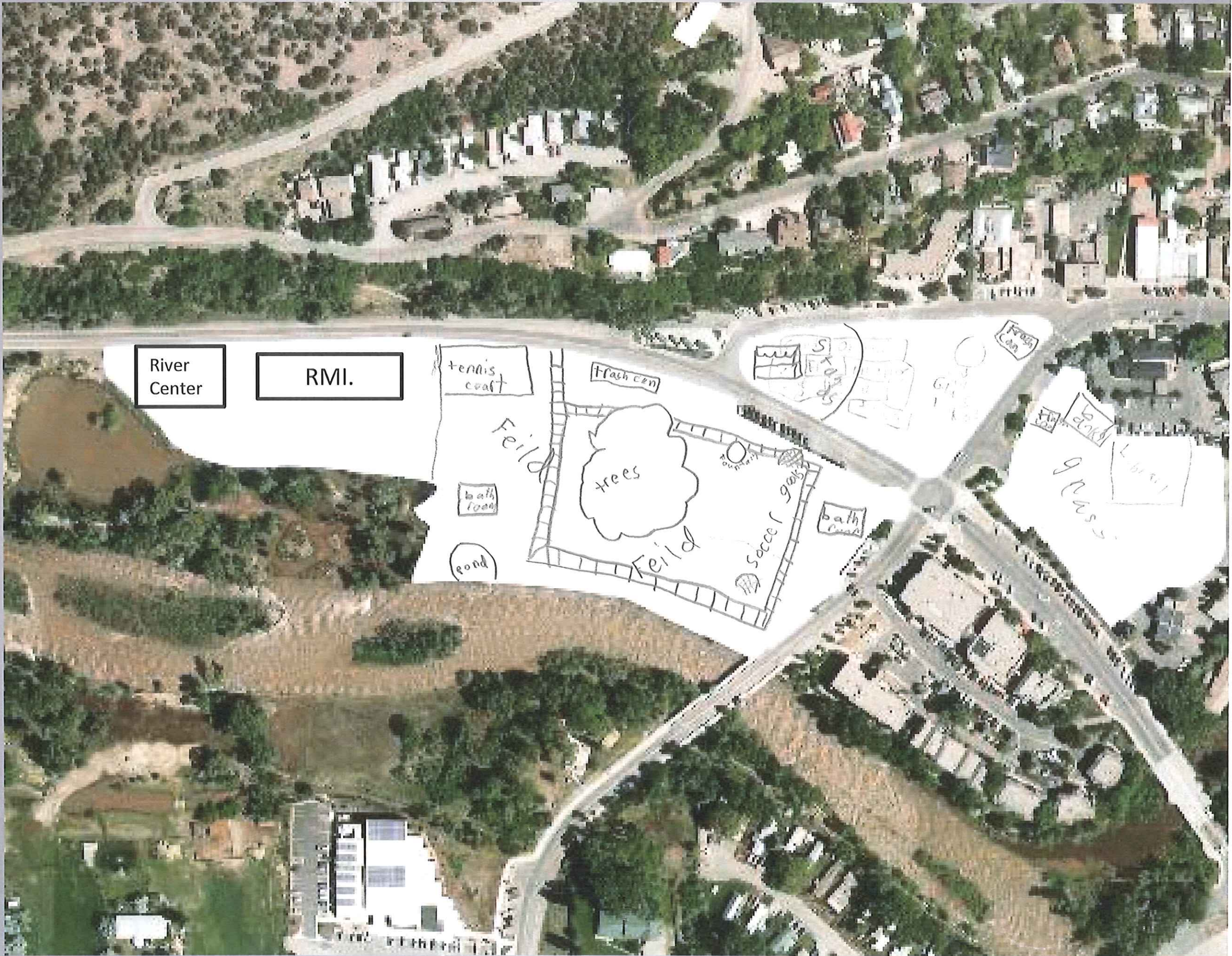

key
 [grid icon] = little
 stands
 [dashed line icon] = walk
 way

River
Center

RMI.

tennis
court

flash can

Field

trees

bath
house

pond

Field

soccer
goals

bath
house

Flash
can

gym

library

glass

Lexi
Mowbray

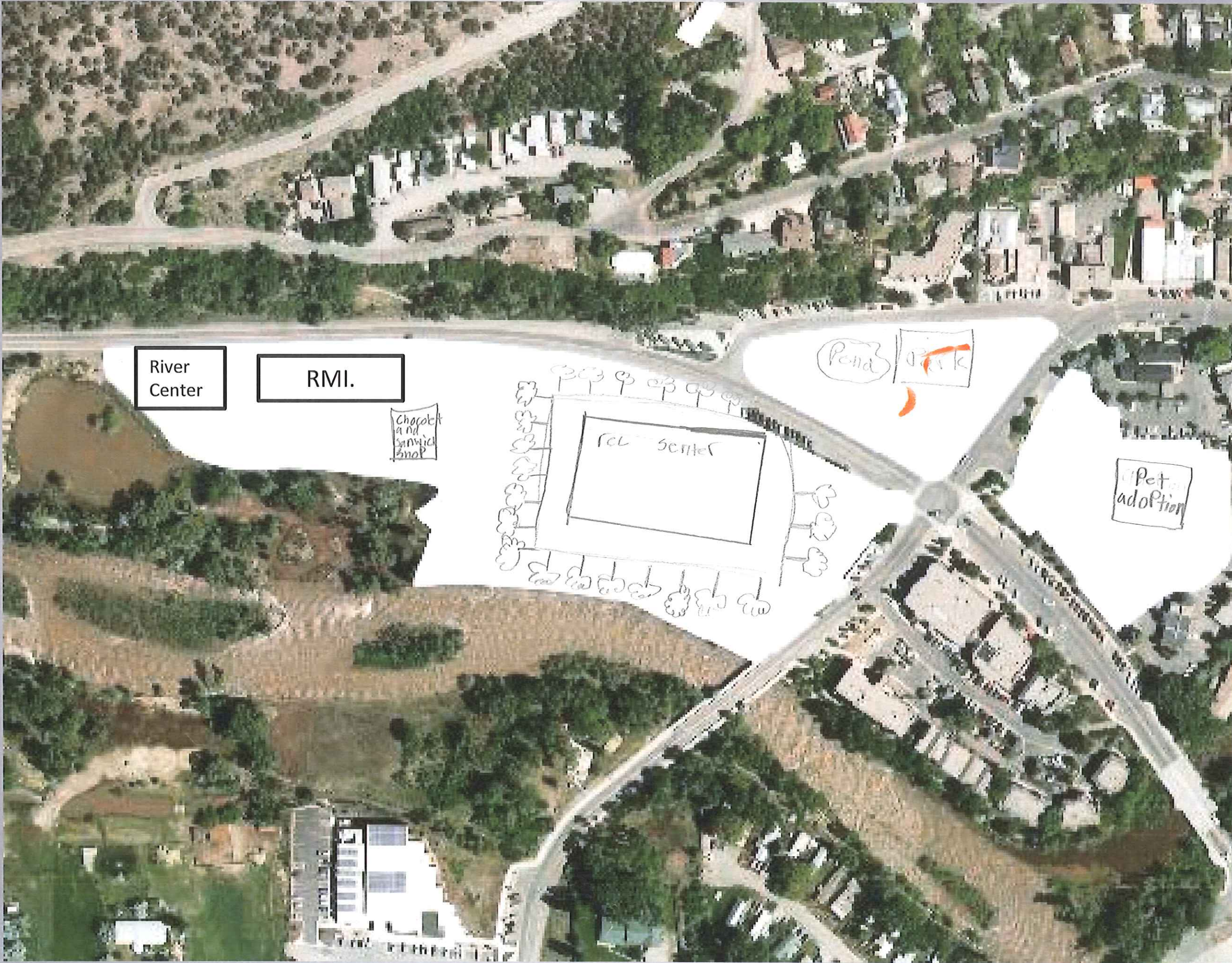

Qarkof

0



Basalt is an ok place but there is not a lot of people but I can change that. I'm not saying that Basalt is bad but I can make it better with a little more excitement like for kids and grownups. Like when kids are at the park and parents are shopping at a market, or when kids are at the water center while grownups are at Boogie's. And if you are on a trip you can stay in a confort in.

Key
 ○ = tree
 ▨ = parking lot
 [hatched] = fence
 [arrow] = drive through
 [dashed] = fence

mg. Dad owns curve

Samuel Parker, Levs

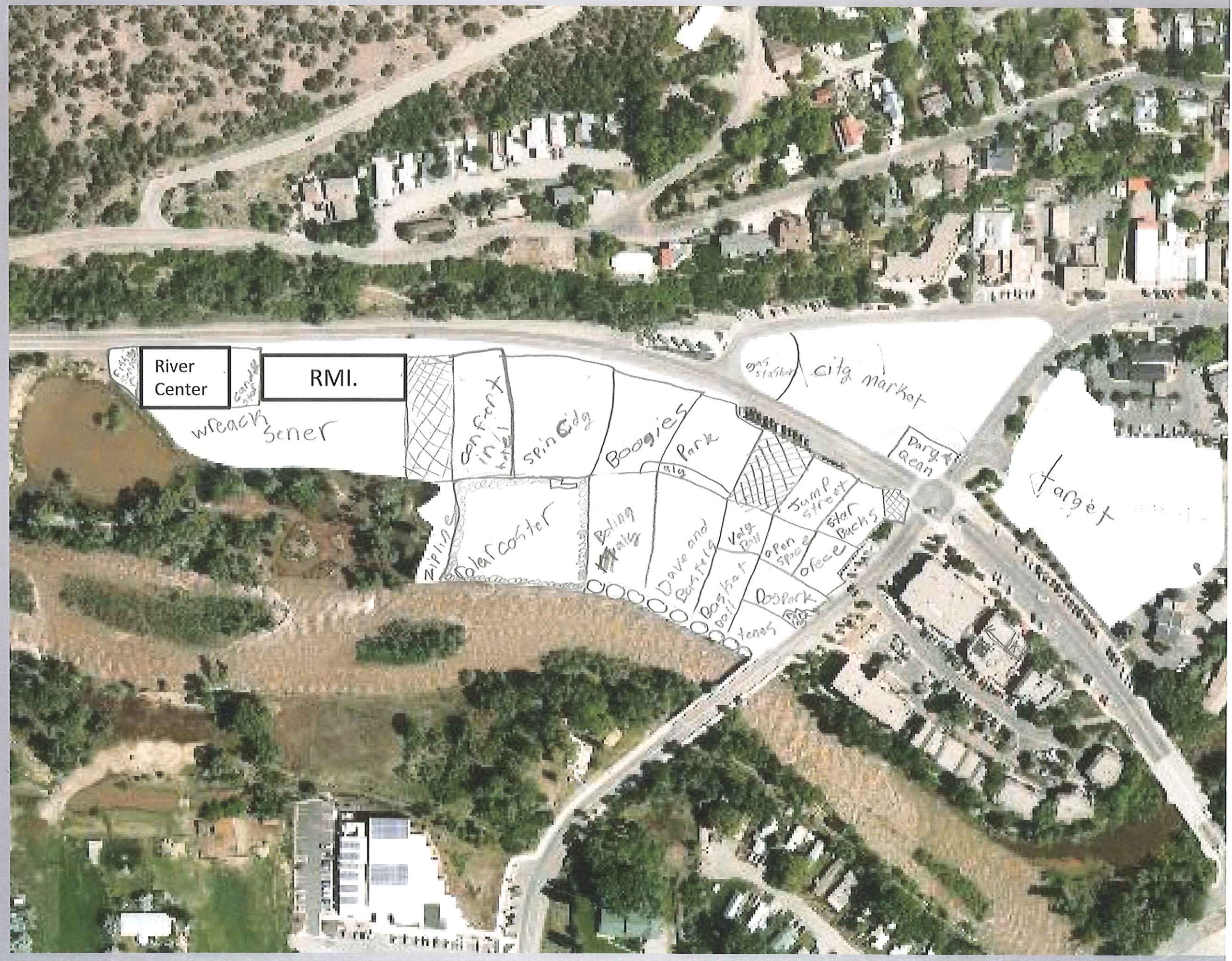

River Center

RMI.

wreck sener

zip line

spin Edg

Boogie's

Park

city market

Darg Rean

Target

tump street

Star Bucks

open spa

office

Dave and Barbara

Valg

Darg hat

Dob park

tenis

Solar coster

Baling

gas station

Today I am going to tell you
some ideas I had created for the
town of ~~some~~ I wanted to add a
basketball/volleyball court
because then anyone would
be allowed there.

I would put Noodles N
company next to a
skate park because
then when they're done
with their ~~feet~~ ~~feet~~ they
can grow a bit.

I put in a batting cage
so kids can get better at
baseball.

tree = 
walk way = 
trash can = 

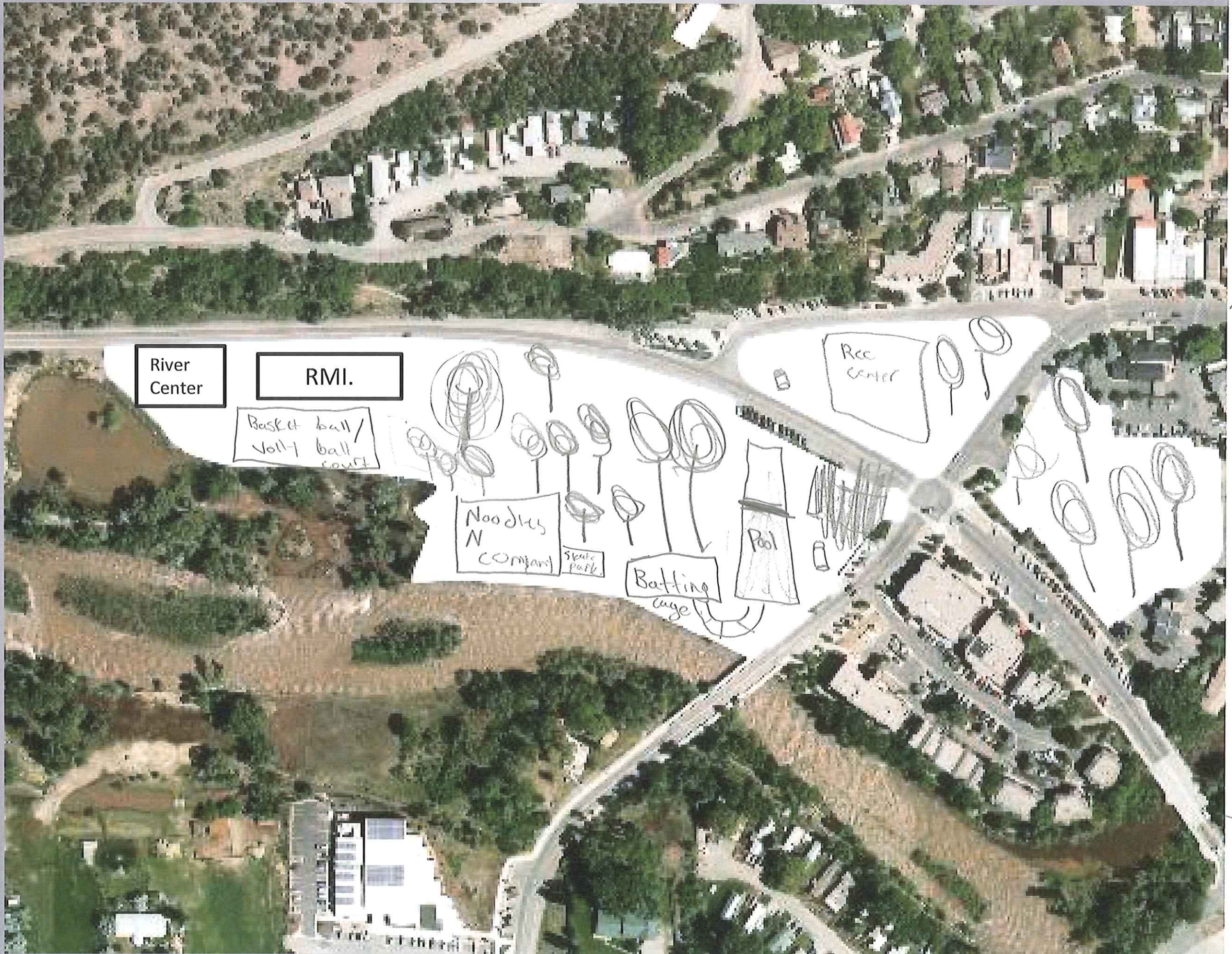

SAM
STREET

traps
↓
○ grass
↓
← side walk

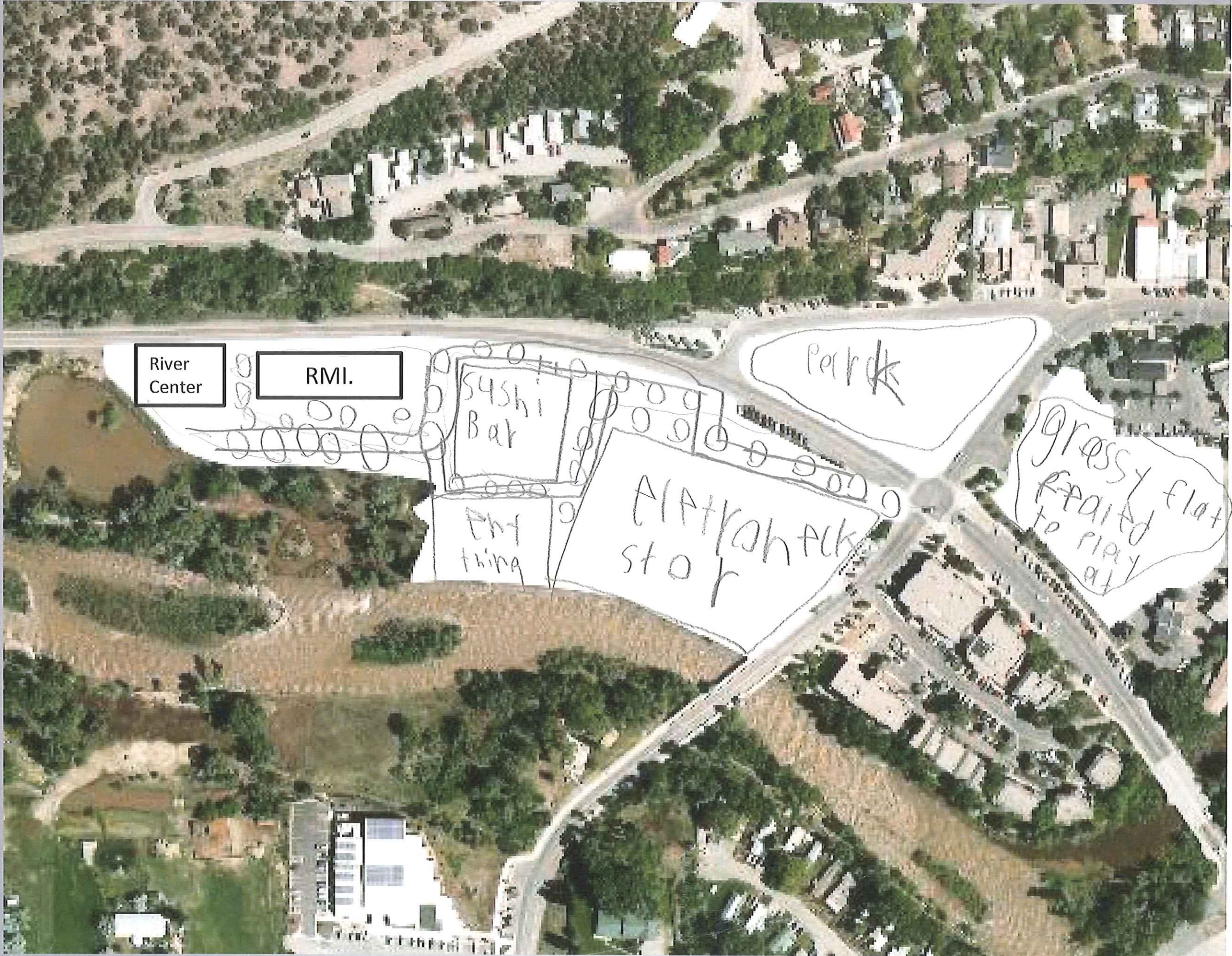

SAWYER
MCKENNEY

Stella
5/5/2014

I want to put a Cesers palace. I think it would be really cool. Sometimes they have a cheese cake factories inside. The one that I want to had great food shows with stachuses that throw fire. They also have resturants with different Senes. They have fish tanks on the walls and sting rays in the fish tanks. They have old streets that ^{you can} ~~that~~ ^{walk} ~~through~~ makes you feel like your in Paris. There ^{is} ~~are~~ also fancy resturants with gultin free menus!! You better wear comfy shoes because your going to want to walk everywhere.

I also have apartment buildings. So if people have jobs at Cesers palace they can just cross the street to get to work.

Life in rain

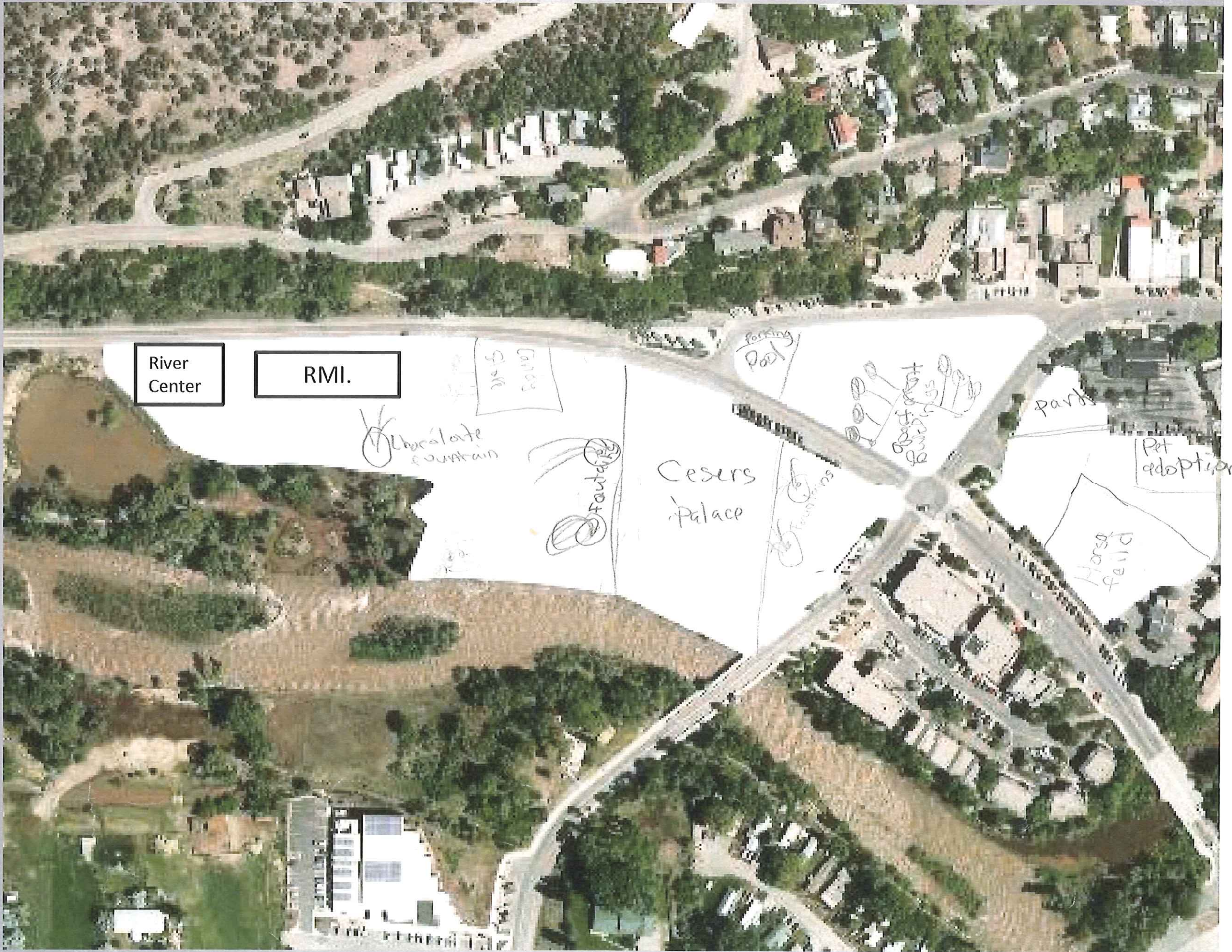

Key

- faint in
- Trees

Stella

Walker

I think my map will help Basalt
the best because I think Basalt is not
really ready for the future so I

Walker
Lassiter

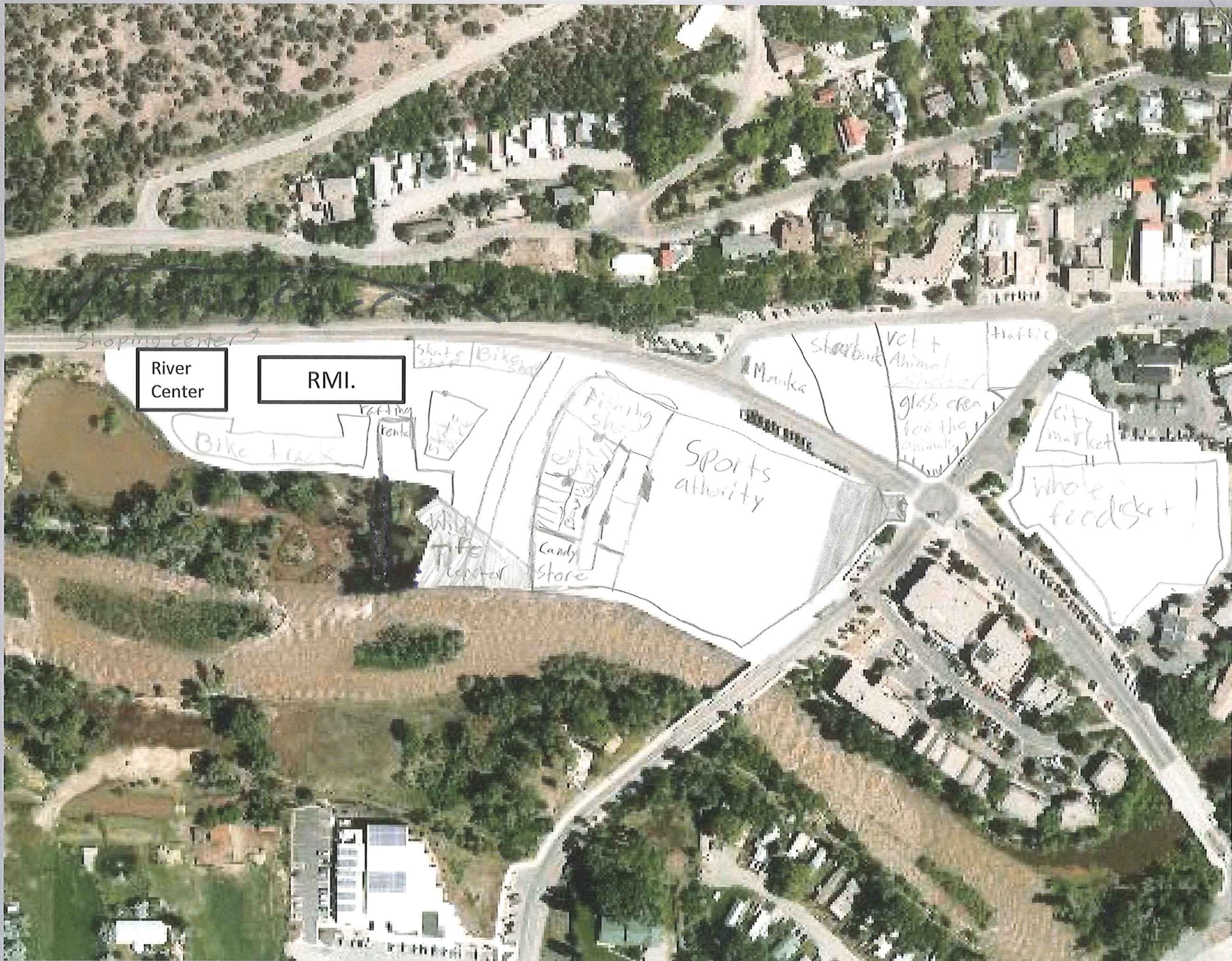

River Center

RMI.

Bike truck

Rentals

Skate shop

Bike shop

Wild life center

Candy store

Fishing shop

Sports authority

Mauka

Shawbuck

Vet + Animal shelter

Traffic

Glass area for the animals

City market

Whole food store

Key
● = Duck
▣ = Terc