

We the People Petition with signatures obtained 9/27 – 9/29

215 total signers

Of those,

160 Basalt were voters.

138 of the 142 Basalt who had the option to respond to buy the park question said yes Basalt should buy park.

13 Basalt Voters signed a petition that did not ask the question.

LOT AREA EXHIBIT OF:
BASALT COMMUNITY VISION AND BASALT RIVER PARK

ROCKY MOUNTAIN
 INSTITUTE

DEVELOPMENT PARCEL

TOWN OF BASALT
 COMMUNITY CENTER PARCEL
 15,000 SF
 ALLOW: 6,500 SF

TWO RIVERS ROAD

RIVER PARK
 PERMANENT OPEN SPACE
 50,937 SF

4-WAY
 STOP

OPEN SPACE

ROARING FORK RIVER

MIDLAND AVENUE

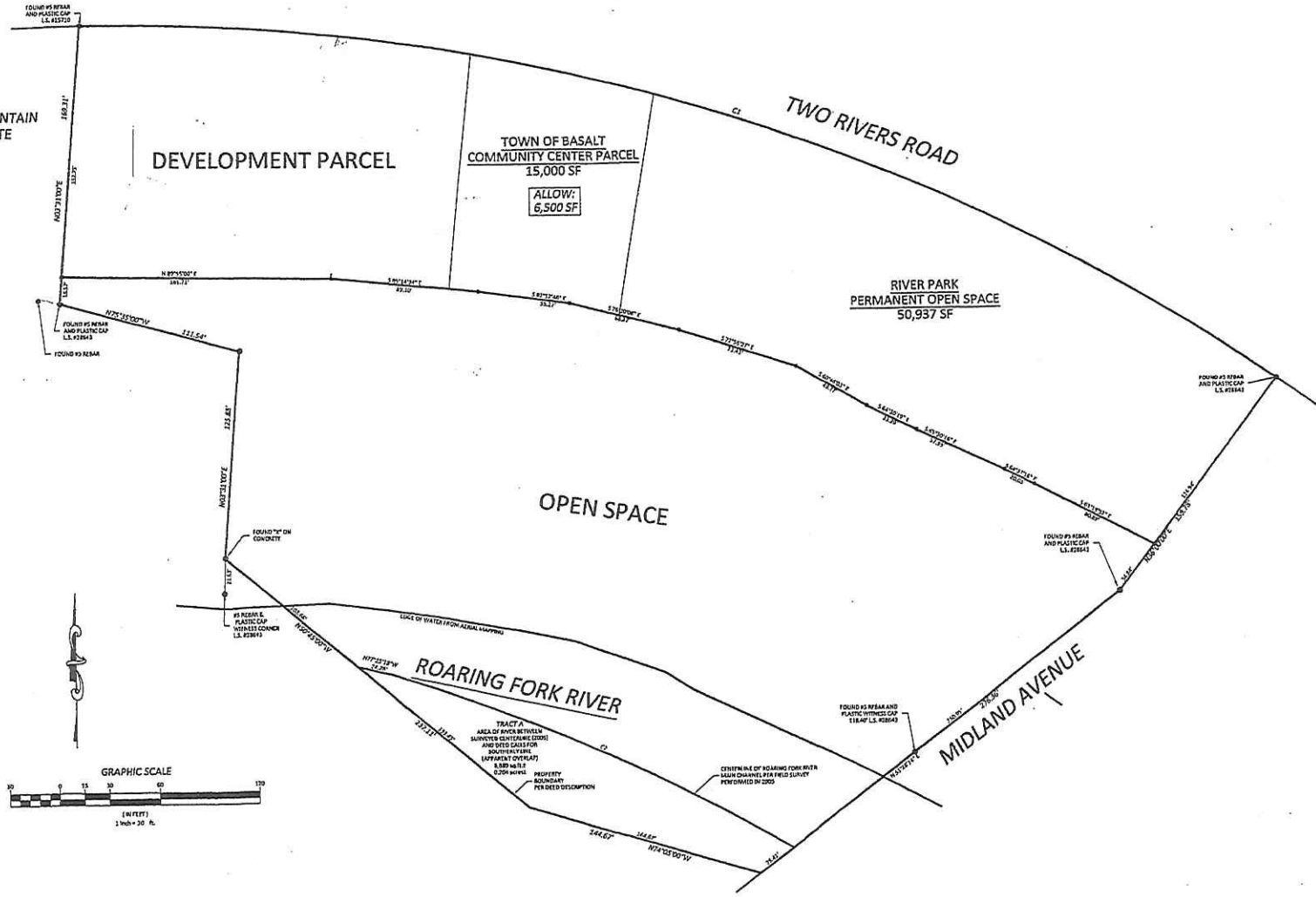
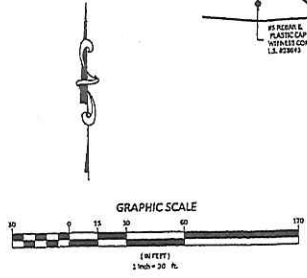

We the undersigned, request that:

When signed please text 618-1145 with address and location of petition and we will pick up.

- The Basalt City Council Master Plan and implement Zoning of the 2.31 acre (100,937 square feet) parcel, that fronts Two Rivers Road and runs from Midland Avenue to the Rocky Mountain Institute building, to allow for a maximum of 33,000 square feet of total improvements on the "Development Parcel" and "Town of Basalt Community Center Parcel". The balance shall be permanent open space. (see map on reverse)
- The "Community Center Parcel", shall be retained by the town of Basalt, and allow a maximum of 6,500 square feet of improvements and may be built in the future when funds are available.
- The "Development Parcel" will allow 26,500 square feet of total improvements for use as a hotel, a restaurant, commercial retail, and or non-profit organizations. No residential development shall be allowed. Development Density belongs on Clark's Market Parcel.

| Print Name | Address | Email | Phone # | Basalt Voter? | Should Basalt Buy out CDC to Control Land? | Signature |
|-----------------------|------------------|-----------------|------------|---------------|--|-------------------|
| 1) Doug McMillin | 162 Midland Ave | [REDACTED] | [REDACTED] | Y | Y | [Signature] |
| 2) Jess Groom | 261 South Side | [REDACTED] | [REDACTED] | Y | Y | [Signature] |
| 3) Jeff Nevooratz | 23284 Two Rivers | [REDACTED] | [REDACTED] | Y | Y | [Signature] |
| 4) Steve McKenney | 21249 Two Rivers | [REDACTED] | [REDACTED] | X | Y | [Signature] |
| 5) Bruce Upton | 320 R. Park Ct. | [REDACTED] | [REDACTED] | Y | N | [Signature] |
| 6) BRUCE UPTON | 320 R. Park Ct. | [REDACTED] | [REDACTED] | Y | N | [Signature] |
| 7) Mike Thomas | 344 Emma Rd. | [REDACTED] | [REDACTED] | Y | Y | [Signature] |
| 8) Stacy Keating | 60 Plum St. | Stacy_patterson | [REDACTED] | N | N.A. | [Signature] |
| 9) Connie Holcomb | 407 Elk Circle | [REDACTED] | [REDACTED] | Y | Y | Connie C. Holcomb |
| 10) Gretchen Cole | 1018 Lauren Ln | [REDACTED] | [REDACTED] | com Y | Y | [Signature] |
| X 11) WALTER E. WHITE | 1005 LAUREN LN. | [REDACTED] | [REDACTED] | Y | Y | Walter E. White |
| * 12) JUDITH V. WHITE | 1005 LAUREN LN. | [REDACTED] | [REDACTED] | Y | Y | Judith V. White |
| 13) Mike Cron | 1066 Lauren Ln | [REDACTED] | [REDACTED] | X | Y | [Signature] |
| 14) Scott Dorcas | 1015 Lauren Ln | [REDACTED] | [REDACTED] | X | Y | Scott Dorcas |
| 15) PAUL LAMIRATH | 965 Lupine | [REDACTED] | [REDACTED] | Y | Y | [Signature] |
| Vodi Lamirath | 965 Lupine | [REDACTED] | [REDACTED] | Y | Y | [Signature] |

21/10

We the undersigned, request that:

When signed please text 618-1145 with address and location of petition and we will pick up.

- The Basalt City Council Master Plan and implement Zoning of the 2.31 acre (100,937 square feet) parcel, that fronts Two Rivers Road and runs from Midland Avenue to the Rocky Mountain Institute building, to allow for a maximum of 33,000 square feet of total improvements on the "Development Parcel" and "Town of Basalt Community Center Parcel". The balance shall be permanent open space. (see map on reverse)
- The "Community Center Parcel", shall be retained by the town of Basalt, and allow a maximum of 6,500 square feet of improvements and may be built in the future when funds are available.
- The "Development Parcel" will allow 26,500 square feet of total improvements for use as a hotel, a restaurant, commercial retail, and/or non-profit organizations. No residential development shall be allowed. Development Density belongs on Clark's Market Parcel.

| Print Name | Address | Email | Phone # | Basalt Voter? | Should Basalt Buy out CDC to Control Land? | Signature |
|-------------------------|-----------------------------------|------------|------------|---------------|--|-------------|
| 1) Chris Warner | 54 Silverado Dr | [REDACTED] | [REDACTED] | YES | YES | [Signature] |
| 2) Roberta Barchers III | Whomestead | [REDACTED] | [REDACTED] | YES | YES | [Signature] |
| 3) Jane Billingsley | 215 Riverside Dr. | [REDACTED] | [REDACTED] | YES | YES | [Signature] |
| 4) JIM PAUSA | 130 E SOPRIS DR | [REDACTED] | [REDACTED] | YES | YES | [Signature] |
| 5) Debra Woodrow | 5980 Snowmass Crk. Rd | [REDACTED] | [REDACTED] | NO | | [Signature] |
| 6) JACOB E KOVICH | [REDACTED] | [REDACTED] | [REDACTED] | YES | | [Signature] |
| 7) JANA KOVICH | 104 Midland Unit 201 | [REDACTED] | [REDACTED] | NO | YES | [Signature] |
| 8) SAMANTHA FERRARA | 225 COLUMBINE CT | [REDACTED] | [REDACTED] | YES | YES | [Signature] |
| 9) | [REDACTED] | [REDACTED] | [REDACTED] | | | |
| 10) Nicholas Ferrara | 225 columbine st. | [REDACTED] | [REDACTED] | YES | YES | [Signature] |
| 11) Linda Waga | 2550 Lower River Rd. Snowmass, CO | [REDACTED] | [REDACTED] | | | [Signature] |
| 12) | [REDACTED] | [REDACTED] | [REDACTED] | | | |
| 13) Leslie Kuhnmas | 184 Trapper, Basalt, CO 81654 | [REDACTED] | [REDACTED] | YES | | [Signature] |
| 14) ROGER WILDE | 2191 E. SOPRIS CR. BASALT 81624 | [REDACTED] | [REDACTED] | NO | | [Signature] |
| 15) Connor Krueger | 134 Sopris Pr. | [REDACTED] | [REDACTED] | YES | YES | [Signature] |

We the undersigned, request that:

When signed please text 618-1145 with address and location of petition and we will pick up.

- The Basalt City Council Master Plan and implement Zoning of the 2.31 acre (100,937 square feet) parcel, that fronts Two Rivers Road and runs from Midland Avenue to the Rocky Mountain Institute building, to allow for a maximum of 33,000 square feet of total improvements on the "Development Parcel" and "Town of Basalt Community Center Parcel". The balance shall be permanent open space. (see map on reverse)
- The "Community Center Parcel", shall be retained by the town of Basalt, and allow a maximum of 6,500 square feet of improvements and may be built in the future when funds are available.
- The "Development Parcel" will allow 26,500 square feet of total improvements for use as a hotel, a restaurant, commercial retail, and or non-profit organizations. No residential development shall be allowed. Development Density belongs on Clark's Market Parcel.

| Print Name | Address | Email | Phone # | Basalt Voter? | Should Basalt Buy out CDC to Control Land? | Signature |
|----------------------|-----------------------------|-------|---------|---------------|--|-------------|
| 1) | | | | | | |
| 2) Aimee Villones | 452 Wren Ct | | | yes | yes | [Signature] |
| 3) Grey Hertzberg | 120 ptarmigan ct | | | yes | yes | [Signature] |
| 4) KATHA DILLERY | 301 RED TAIL CT | | | yes | yes | [Signature] |
| 5) MICHAEL Pixley | 302 Red Tail | | | yes | yes | [Signature] |
| 6) JASON DEWEY | 303 RED TAIL DR | | | yes | yes | [Signature] |
| 7) Linda Lake | 302 Redtail Linda Lake 7290 | | | yes | yes | [Signature] |
| 8) Paul Zellack | 673 Hillcrest Dr | | | yes | yes | [Signature] |
| 9) Joseph Bauer | 302 Devon Court | | | yes | yes | [Signature] |
| 10) Phyllis Stackman | 1101 Devon Ct | | | no | yes | [Signature] |
| 11) Michael Hoffman | 503 wren ct | | | yes | yes | [Signature] |
| 12) Alexander Hiral | 4102 Elk Lane Basalt CO | | | yes | yes | [Signature] |
| 13) Cody Berde | 9204 Elk Ln Basalt CO | | | yes | yes | [Signature] |
| 14) Brenna McHale | 7204 Elk Ln Basalt CO | | | yes | yes | [Signature] |
| 15) John Tirrell | 9202 Elk Ln Basalt Co | | | NO | yes | [Signature] |

odgbr.de@
natural.com

We the undersigned, request that:

When signed please text 618-1145 with address and location of petition and we will pick up.

- The Basalt City Council Master Plan and implement Zoning of the 2.31 acre (100,937 square feet) parcel, that fronts Two Rivers Road and runs from Midland Avenue to the Rocky Mountain Institute building, to allow for a maximum of 33,000 square feet of total improvements on the "Development Parcel" and "Town of Basalt Community Center Parcel". The balance shall be permanent open space. (see map on reverse)
- The "Community Center Parcel", shall be retained by the town of Basalt, and allow a maximum of 6,500 square feet of improvements and may be built in the future when funds are available.
- The "Development Parcel" will allow 26,500 square feet of total improvements for use as a hotel, a restaurant, commercial retail, and or non-profit organizations. No residential development shall be allowed. Development Density belongs on Clark's Market Parcel.

| Print Name | Address | Email | Phone # | Basalt Voter? | Should Basalt Buy out CDC to Control Land? | Signature |
|-------------------------|--|-------------------------|------------|---------------|--|-------------|
| 1) Katlyn Schiesser | 144 W. Sopris | [REDACTED] | [REDACTED] | YES | Yes | [Signature] |
| 2) Daniel Schiesser | 144 W. Sopris | [REDACTED] | [REDACTED] | yes | yes | [Signature] |
| 3) Scott Hanger | 120 JELK Ln | [REDACTED] | [REDACTED] | yes | yes | [Signature] |
| 4) JAMIES BRANKA | 166 E HOMESTEAD | [REDACTED] | [REDACTED] | yes | YES | [Signature] |
| 5) GERALD TERWILLIGER | 216 E. HOMESTEAD | [REDACTED] | [REDACTED] | yes | yes | [Signature] |
| 6) ANNA NAESER | 216 E. HOMESTEAD | [REDACTED] | [REDACTED] | yes | yes | [Signature] |
| 7) John Schuhmacher | 505 NB Aspen | [REDACTED] | [REDACTED] | No | Yes | [Signature] |
| 8) Marianne Schuhmacher | 505 NB Aspen | [REDACTED] | [REDACTED] | No | Yes | [Signature] |
| 9) Mark Conklin | 158 W Sopris Blvd Basalt | [REDACTED] | [REDACTED] | yes | yes | [Signature] |
| 10) Chris W. [REDACTED] | 137 [REDACTED] Dr Basalt CO | [REDACTED] | [REDACTED] | yes | yes | [Signature] |
| 11) Taylor Hale | 321 Hillcrest Drive Basalt | taylorwilliamhale@gmail | [REDACTED] | yes | yes | [Signature] |
| 12) KATE TREWE | 112 Hillside Dr. Basalt | nimbuslone@yahoo | [REDACTED] | NO | yes | [Signature] |
| 13) MICHAEL TRECHNER | 104 E SOPRIS BASALT | [REDACTED] | [REDACTED] | [REDACTED] | [REDACTED] | [Signature] |
| 14) Dylan Ross | 171 e. Sopris drive Basalt CO 81623 | [REDACTED] | [REDACTED] | [REDACTED] | [REDACTED] | [Signature] |
| 15) Nick Ferraro | 109 Homestead Dr. Basalt, CO 81621 | [REDACTED] | [REDACTED] | [REDACTED] | [REDACTED] | [Signature] |
| 16. Logan Hood | 161 Swinging Bridge Ln. Basalt CO 81621 | [REDACTED] | [REDACTED] | [REDACTED] | [REDACTED] | [Signature] |
| 17. Justin Hood | 161 Swinging Bridge Ln. Basalt, CO 81621 | [REDACTED] | [REDACTED] | [REDACTED] | [REDACTED] | [Signature] |

We the undersigned, request that:

When signed please text 618-1145 with address and location of petition and we will pick up.

- The Basalt City Council Master Plan and implement Zoning of the 2.31 acre (100,937 square feet) parcel, that fronts Two Rivers Road and runs from Midland Avenue to the Rocky Mountain Institute building, to allow for a maximum of 33,000 square feet of total improvements on the "Development Parcel" and "Town of Basalt Community Center Parcel". The balance shall be permanent open space. (see map on reverse)
- The "Community Center Parcel", shall be retained by the town of Basalt, and allow a maximum of 6,500 square feet of improvements and may be built in the future when funds are available.
- The "Development Parcel" will allow 26,500 square feet of total improvements for use as a hotel, a restaurant, commercial retail, and or non-profit organizations. No residential development shall be allowed. Development Density belongs on Clark's Market Parcel.

| Print Name | Address | Email | Phone # | Basalt Voter? | Should Basalt Buy out CDC to Control Land? | Signature |
|-----------------------------|--------------------------------|-------|----------------|---------------|--|-------------|
| 1) TARIANA BLOCH | 23284 Two Rivers RD #4 | | | Yes | Yes | [Signature] |
| 2) ALEX REYES | 23284 TWO RIVERS RD #4 | | | Yes | Yes | [Signature] |
| 3) DAWN SHUEY | 14 B RIVERS EDGE | | 306 3 | Yes | Yes | [Signature] |
| 4) John Durbin | 229 125 Skimming Rd | | | No | Yes | [Signature] |
| 5) Owen Condon | 31 Katydial Ln | | | Yes | Yes | [Signature] |
| 6) Maxine McLean | 803 Kestrel Ct | | | Yes | Yes | [Signature] |
| 7) Jennifer Harper | 201 E. Fork Ln. Basalt | | | Yes | Yes | [Signature] |
| 8) Michael McDaniel | 31 Elk Range Dr Carbondale | | | Yes | Yes | [Signature] |
| 9) ZUCK WISS | 31 elk range Dr Carbondale | | | Yes | Yes | [Signature] |
| 10) Audrey Medina | PO BOX 1547 | | | Yes | Yes | [Signature] |
| 11) Catala Helgwood | 1900 Willits Lane #44 | | Basalt 9270293 | Yes | Yes | [Signature] |
| 12) SIFIE STENSTADVOLD | 306 RED TAIL DR. BASALT | | | Yes | Yes | [Signature] |
| 13) Nick Reyes | 306 Red Tail Dr. / Basalt | | | No | Yes | [Signature] |
| 14) KATHERINE SCHULTZMACHER | 116 Tucker Basalt | | | Yes | Yes | [Signature] |
| 15) PAULA GUTEN | | | | No | Yes | [Signature] |

We the undersigned, request that:

When signed please text 618-1145 with address and location of petition and we will pick up.

- The Basalt City Council Master Plan and implement Zoning of the 2.31 acre (100,937 square feet) parcel, that fronts Two Rivers Road and runs from Midland Avenue to the Rocky Mountain Institute building, to allow for a maximum of 33,000 square feet of total improvements on the "Development Parcel" and "Town of Basalt Community Center Parcel". The balance shall be permanent open space. (see map on reverse)
- The "Community Center Parcel", shall be retained by the town of Basalt, and allow a maximum of 6,500 square feet of improvements and may be built in the future when funds are available.
- The "Development Parcel" will allow 26,500 square feet of total improvements for use as a hotel, a restaurant, commercial retail, and or non-profit organizations. No residential development shall be allowed. Development Density belongs on Clark's Market Parcel.

| Print Name | Address | Email | Phone # | Basalt Voter? | Should Basalt Buy out CDC to Control Land? | Signature |
|-------------------------|--|------------|------------|---------------|--|-------------|
| 1) TAMARA MCALLISTER | 737 HEARTHSTONE DR | [REDACTED] | [REDACTED] | Y | Y | [Signature] |
| 2) GUY HOCKS | 720 HAZARD STONE DR | [REDACTED] | [REDACTED] | Y | Y | [Signature] |
| 3) Rebecca Wallace | 2019 Arbor Park Dr. | [REDACTED] | [REDACTED] | Y | Y | [Signature] |
| 4) Bill Carpenter | 1528 Mocking Bird | [REDACTED] | [REDACTED] | N | Y | [Signature] |
| 5) Allison Lambell | Po Box 32100 Basalt Colorado 81621 | [REDACTED] | [REDACTED] | Y | Y | [Signature] |
| 6) Julie Hart | Pox 2523 Basalt Co 81621 | [REDACTED] | [REDACTED] | N | Y | [Signature] |
| 7) ANITA FORD | 153 WREN CT BASALT CO 81621 | [REDACTED] | [REDACTED] | N | Y | [Signature] |
| 8) Jessie Garcia | P.O. Box 2314 Basalt Colorado 81621 | [REDACTED] | [REDACTED] | Yes | Yes | [Signature] |
| 9) Peter Delan | 270 Sam Brown Ct Carbonade CO 81623 | [REDACTED] | [REDACTED] | N | Yes | [Signature] |
| 10) Esther Blom - Greer | 71 Deer Trail Ave Carbonade CO 81623 | [REDACTED] | [REDACTED] | N | Yes | [Signature] |
| 11) Brian Higgins | 219 Cheyenne Ave Carbonade CO 81623 | [REDACTED] | [REDACTED] | N | Yes | [Signature] |
| 12) Taneya Hill | 855 Alameda AL 30230 | [REDACTED] | [REDACTED] | Y | Y | [Signature] |
| 13) Melanie Bourgeois | 7231 Upper Cattle Creek Cdape CO 81623 | [REDACTED] | [REDACTED] | Y | Y | [Signature] |
| 14) David Chabonne | 0083 Grove Lane Carbonade CO | [REDACTED] | [REDACTED] | Y | Y | [Signature] |
| 15) Susan Garcia | 375 Sops Cir. [REDACTED] | [REDACTED] | [REDACTED] | Y | Y | [Signature] |

We the undersigned, request that:

When signed please text 618-1145 with address and location of petition and we will pick up.

- The Basalt City Council Master Plan and implement Zoning of the 2.31 acre (100,937 square feet) parcel, that fronts Two Rivers Road and runs from Midland Avenue to the Rocky Mountain Institute building, to allow for a maximum of 33,000 square feet of total improvements on the "Development Parcel" and "Town of Basalt Community Center Parcel". The balance shall be permanent open space. (see map on reverse)
- The "Community Center Parcel", shall be retained by the town of Basalt, and allow a maximum of 6,500 square feet of improvements and may be built in the future when funds are available.
- The "Development Parcel" will allow 26,500 square feet of total improvements for use as a hotel, a restaurant, commercial retail, and/or non-profit organizations. No residential development shall be allowed. Development Density belongs on Clark's Market Parcel.

| Print Name | Address | Email | Phone # | Basalt Voter? | Should Basalt Buy out CDC to Control Land? | Signature |
|---------------------|-------------------------------|-------|---------|---------------|--|--------------------------|
| 1) Sheri Vent | 110 Pharmacy Basalt | | | yes | yes | [Signature] |
| 2) Jk Tynnonen | 135 Pharmacy Basalt | | | NO | YES | [Signature] |
| 3) Alicia Dewey | 303 Red Tail Basalt | | | yes | yes | [Signature] |
| 4) Nancy Kelly | 140 Homestead | | | NO | YES | [Signature] |
| 5) ANNA Bauer | 320 Devon Ct | | | yes | yes | [Signature] |
| 6) Tom Roweno | 401 Devon Ct | | | YES | YES | [Signature] |
| 7) Mgral Raymond | 484 Wren Ct Basalt | | | No | yes | [Signature] |
| 8) Barbara Williams | 252 Wren Ct Basalt | | | YES | YES | [Signature] |
| 9) Ben Forsteln | 8101 Elk Lane Basalt CO 81621 | | | yes | yes | [Signature] |
| 10) Ben Mendon | 8201 Elk Lane CO 81621 | | | yes | yes | [Signature] |
| 11) Denise Lawler | 8201 Elk Ln 81621 | | | yes | yes | [Signature] |
| 12) Beth Gusick | 7101 Elk Ln Basalt 81621 | | | yes | yes | Beth Gusick 303-501-3736 |
| 13) Luz Herrera | 7102 Elk Ln Basalt 81621 | | | yes | yes | [Signature] |
| 14) MARY BROOKS | 1102 ELK LN, BASALT 81621 | | | YES | YES | [Signature] |
| 15) RITA BROOKS | 1102 ELK LN, BASALT | | | YES | YES | [Signature] |

We the undersigned, request that:

When signed please text 618-1145 with address and location of petition and we will pick up.

- The Basalt City Council Master Plan and implement Zoning of the 2.31 acre (100,937 square feet) parcel, that fronts Two Rivers Road and runs from Midland Avenue to the Rocky Mountain Institute building, to allow for a maximum of 33,000 square feet of total improvements on the "Development Parcel" and "Town of Basalt Community Center Parcel". The balance shall be permanent open space. (see map on reverse)
- The "Community Center Parcel", shall be retained by the town of Basalt, and allow a maximum of 6,500 square feet of improvements and may be built in the future when funds are available.
- The "Development Parcel" will allow 26,500 square feet of total improvements for use as a hotel, a restaurant, commercial retail, and or non-profit organizations. No residential development shall be allowed. Development Density belongs on Clark's Market Parcel.

| Print Name | Address | Email | Phone # | Basalt Voter? | Should Basalt Buy out CDC to Control Land? | Signature |
|---------------------|------------------------------------|-------|---------|---------------|--|------------------|
| 1) Ron Rusk | 244 Holland Thompson, Carbondale | | | no | yes | Ron Rusk |
| 2) Alan KOKISL | 216 WEST SCEPTER CREEK RD BASALT | | | YES | YES | Alan KOKISL |
| 3) Jan Crawley | 2660 P. S. AND COAL | | | YES | NO | Jan Crawley |
| 4) Judy Goode | 112 HARKSTON GREEN SMV | | 6 | NO | YES | Judy Goode |
| 5) Bechy Dombrowski | 415 Elk Circle Basalt Co | | | yes | NO | Bechy Dombrowski |
| 6) JAMES C HEARD | 408 ELK CIRCLE, BASALT, CO 81621 | | | yes | yes | James C Heard |
| 7) Bryan Donnelly | 410 Elk Circle Basalt CO 81621 | | | yes | ye | Bryan Donnelly |
| 8) Bonnie Fels | 1006 Lauren Ln Basalt, CO 81621 | | | yes | yes | Bonnie Fels |
| 9) DAVID SEYMOUR | 1011 LAUREN LN | | | YES | YES | David Seymour |
| 10) Jerry Focht | 1013 Lauren Ln Basalt, CO 81621 | | | YES | YES | Jerry Focht |
| 11) Roth Lutz | 503 Kilm Court Basalt CO 81621 | | | YES | YES | Roth Lutz |
| 12) Pete Lutz | 503 Kilm Court Basalt CO 81621 | | | YES | YES | Pete Lutz |
| 13) JUDY ALBERTA | 925 LUTINE CIRCLE BASALT, CO 81621 | | | YES | YES | Judy Alberta |
| 14) Lori Hallack | 750 Heathstone Dr Basalt | | | yes | yes | Lori Hallack |
| 15) Jim Hallack | 730 Heatherstone Dr | | | yes | yes | Jim Hallack |

We the undersigned, request that:

When signed please text 618-1145 with address and location of petition and we will pick up.

- The Basalt City Council Master Plan and implement Zoning of the 2.31 acre (100,937 square feet) parcel, that fronts Two Rivers Road and runs from Midland Avenue to the Rocky Mountain Institute building, to allow for a maximum of 33,000 square feet of total improvements on the "Development Parcel" and "Town of Basalt Community Center Parcel". The balance shall be permanent open space. (see map on reverse)
- The "Community Center Parcel", shall be retained by the town of Basalt, and allow a maximum of 6,500 square feet of improvements and may be built in the future when funds are available.
- The "Development Parcel" will allow 26,500 square feet of total improvements for use as a hotel, a restaurant, commercial retail, and or non-profit organizations. No residential development shall be allowed. Development Density belongs on Clark's Market Parcel.

| Print Name | Address | Email | Phone # | Basalt Voter? | Should Basalt Buy out CDC to Control Land? | Signature |
|-----------------------|-------------------------------|-------------------|------------|---------------|--|----------------------|
| 1) GALBALO FERRIS | 132 Homestead Dr | | [REDACTED] | Yes | Yes | [Signature] |
| 2) PAHLEEN HAGGERTY | 132 Homestead DR | | [REDACTED] | Yes | Yes | [Signature] |
| 3) Katie Fitzgerald | 23 Pine Ridge Road | | [REDACTED] | Yes | Yes | [Signature] |
| 4) Paul Moore | 802 Westwood St | pmoore@basalt.com | [REDACTED] | Yes | Yes | [Signature] |
| 5) (Name redacted) | 299 Arapahoe | | [REDACTED] | No | Yes | [Signature] |
| 6) Jesus Medina | 1900. Windst | | [REDACTED] | No | Yes | [Signature] |
| 7) Rebecca Segal | 73 Cherry Lane | | [REDACTED] | Yes | Yes | [Signature] |
| 8) Margareta McKennon | 905 Dixon Dr #4 Basalt | | [REDACTED] | Yes | Yes | [Signature] |
| 9) Stuart Sherry | 1010 Lauren Lane Basalt | | [REDACTED] | Yes | Yes | [Signature] |
| 10) Randy Dambroski | 520 Park Ave. Basalt | | [REDACTED] | Yes | Yes | [Signature] |
| 11) JAMIE ROONEY | 340 MEADOW DRIVE BASALT | | [REDACTED] | No | Yes | Basalt taxpayer yes. |
| 12) Paul Schwas | 2104 Elk Lane, Basalt | | [REDACTED] | No | Yes | [Signature] |
| 13)ennifer Laguer | 5349 County Rd 100 C'dle | | [REDACTED] | No | Yes | [Signature] |
| 14) Naveli Osuna | 5333 County Rd 100 carbondale | | [REDACTED] | No | Yes | [Signature] |
| 15) Fernando Garcia | 5333 canty Rd 100 carbondale | | [REDACTED] | No | Yes | [Signature] |



We the undersigned, request that:

When signed please text 618-1145 with address and location of petition and we will pick up.

- The Basalt City Council Master Plan and implement Zoning of the 2.31 acre (100,937 square feet) parcel, that fronts Two Rivers Road and runs from Midland Avenue to the Rocky Mountain Institute building, to allow for a maximum of 33,000 square feet of total improvements on the "Development Parcel" and "Town of Basalt Community Center Parcel". The balance shall be permanent open space. (see map on reverse)
- The "Community Center Parcel", shall be retained by the town of Basalt, and allow a maximum of 6,500 square feet of improvements and may be built in the future when funds are available.
- The "Development Parcel" will allow 26,500 square feet of total improvements for use as a hotel, a restaurant, commercial retail, and or non-profit organizations. No residential development shall be allowed. Development Density belongs on Clark's Market Parcel.

Busbee



| Print Name | Address | Email | Phone # | Basalt Voter? | Should Basalt Buy out CDC to Control Land? | Signature |
|---------------------|---------------------|-----------------|------------|---------------|--|-------------|
| 1) GERALD KAPLAN | 725 HEARTHSTONE DR | [REDACTED] | [REDACTED] | YES | YES | [Signature] |
| 2) Marty Kaplan | 725 HEARTHSTONE DR | [REDACTED] | [REDACTED] | YES | YES | [Signature] |
| 3) Steve Buzza | 745 HEARTHSTONE DR | [REDACTED] | [REDACTED] | YES | YES | [Signature] |
| 4) JARUHI FORSTER | 755 HEARTHSTONE DR. | [REDACTED] | [REDACTED] | NO | YES | [Signature] |
| 5) Craig Keller | 2021 ARBOR PARK DR. | [REDACTED] | [REDACTED] | YES | YES | [Signature] |
| 6) Bill Post | 1530 MOCKINGBIRD LN | [REDACTED] | [REDACTED] | YES | YES | [Signature] |
| 7) Ste Huck | 1510 Mockingbird Ln | [REDACTED] | [REDACTED] | YES | YES | [Signature] |
| 8) Bill McDonough | Box 555 | [REDACTED] | [REDACTED] | YES | YES | [Signature] |
| 9) Dana Berro | 151 WREN CT BASALT | [REDACTED] | [REDACTED] | YES | YES | [Signature] |
| 10) NUICE MOONEY | 251 WREN CT | [REDACTED] | [REDACTED] | YES | YES | [Signature] |
| 11) DONNA SANTO | 253 WREN CT | [REDACTED] | [REDACTED] | YES | YES | [Signature] |
| 12) LINDA MORGAN | 353 WREN CT | [REDACTED] | [REDACTED] | YES | YES | [Signature] |
| 13) Bill Boehm | 353 WREN CT | [REDACTED] | [REDACTED] | YES | YES | [Signature] |
| 14) Laureen Raymond | 454 Wren Ct. | [REDACTED] | [REDACTED] | YES | YES | [Signature] |
| 15) Ann Burns | 502 Wren Ct. | amburns@raf.net | [REDACTED] | YES | YES | [Signature] |

Bill Post

We the undersigned, request that:

When signed please text 618-1145 with address and location of petition and we will pick up.

- The Basalt City Council Master Plan and implement Zoning of the 2.31 acre (100,937 square feet) parcel, that fronts Two Rivers Road and runs from Midland Avenue to the Rocky Mountain Institute building, to allow for a maximum of 33,000 square feet of total improvements on the "Development Parcel" and "Town of Basalt Community Center Parcel". The balance shall be permanent open space. (see map on reverse)
- The "Community Center Parcel", shall be retained by the town of Basalt, and allow a maximum of 6,500 square feet of improvements and may be built in the future when funds are available.
- The "Development Parcel" will allow 26,500 square feet of total improvements for use as a hotel, a restaurant, commercial retail, and or non-profit organizations. No residential development shall be allowed. Development Density belongs on Clark's Market Parcel.

| Print Name | Address | Email | Phone # | Basalt Voter? | Should Basalt Buy Parcel From DC? | Signature |
|------------------|----------------------|------------|------------|---------------|-----------------------------------|---------------|
| 1) Anne Muir | PO 1635 Basalt | [REDACTED] | [REDACTED] | YES | yes | Anne Muir |
| 2) Jayne Muir | PO 1635 | [REDACTED] | [REDACTED] | yes | yes | Jayne Muir |
| 3) Robert Rugele | Box 3345 | [REDACTED] | [REDACTED] | YES | YES | Robert Rugele |
| 4) AMY WANK | 724 HILLCREST DR. | [REDACTED] | [REDACTED] | YES | YES | Amy Wank |
| 5) Lisa George | 102 Devon Ct, Basalt | [REDACTED] | [REDACTED] | YES | YES | Lisa George |
| 6) | | [REDACTED] | [REDACTED] | YES | YES | [REDACTED] |
| 7) RUSS FRITZ | 160 MIDLAND AVE 402 | [REDACTED] | [REDACTED] | YES | YES | Russell Fritz |
| 8) | | | | | | |
| 9) | | | | | | |
| 10) | | | | | | |
| 11) | | | | | | |
| 12) | | | | | | |
| 13) | | | | | | |
| 14) | | | | | | |
| 15) | | | | | | |



We the undersigned, request that:

When signed please text 618-1145 with address and location of petition and we will pick up.

- The Basalt City Council Master Plan and implement Zoning of the 2.31 acre (100,937 square feet) parcel, that fronts Two Rivers Road and runs from Midland Avenue to the Rocky Mountain Institute building, to allow for a maximum of 33,000 square feet of total improvements on the "Development Parcel" and "Town of Basalt Community Center Parcel". The balance shall be permanent open space. (see map on reverse)
- The "Community Center Parcel", shall be retained by the town of Basalt, and allow a maximum of 6,500 square feet of improvements and may be built in the future when funds are available.
- The "Development Parcel" will allow 26,500 square feet of total improvements for use as a hotel, a restaurant, commercial retail, and or non-profit organizations. No residential development shall be allowed. Development Density belongs on Clark's Market Parcel.

| Print Name | Address | Email | Phone # | Basalt Voter? | Should Basalt Buy out CDC to Control Land? | Signature |
|----------------------|---------------------|---------------|------------|---------------|--|-------------|
| 1) Dick Fawcett | 151 Crossland | Holland Hills | [REDACTED] | NO | NA | [Signature] |
| 2) Mack Stachowicz | 698 Holland Hills | | [REDACTED] | NO | NA | [Signature] |
| 3) Hillary Mally | 8243 Springwood Rd | | [REDACTED] | NO | NA | [Signature] |
| 4) Jessica Loney | 114 Hillside Dr. | Basalt | [REDACTED] | yes | yes | [Signature] |
| 5) Megan Bauer | 302 Devon Ct | Basalt | [REDACTED] | yes | yes | [Signature] |
| 6) Sharon Wells | 115 W. Sopris Drive | | [REDACTED] | yes | yes | [Signature] |
| 7) Brad Ulrich | 432 Orange Ct. | | [REDACTED] | NO | yes | [Signature] |
| 8) John Fenton | 100 Midland Ave. | Basalt, CO | [REDACTED] | YES | yes | [Signature] |
| 9) Butch Darden | 11 Dakota Ct. | Carbondale CO | [REDACTED] | NO | yes | [Signature] |
| 10) Tom Baul | 2701 Westbank Rd. | | [REDACTED] | NO | yes | [Signature] |
| 11) Lindsay Horn | [REDACTED] | | [REDACTED] | NO | yes | [Signature] |
| 12) Carol Biedscheid | 1240 Hendrick Dr | | [REDACTED] | NO | NA | [Signature] |
| 13) Diana Morrissey | 7033 E. Sopris Rd. | | [REDACTED] | NO | yes | [Signature] |
| 14) Amy Coyte | 507 Park Circle | | [REDACTED] | yes | yes | [Signature] |
| 15) Mallene Saleeby | 101 Devon Ct. | | [REDACTED] | yes | yes | [Signature] |

We the undersigned, request that:

When signed please text 618-1145 with address and location of petition and we will pick up.

- The Basalt City Council Master Plan and implement Zoning of the 2.31 acre (100,937 square feet) parcel, that fronts Two Rivers Road and runs from Midland Avenue to the Rocky Mountain Institute building, to allow for a maximum of 33,000 square feet of total improvements on the "Development Parcel" and "Town of Basalt Community Center Parcel". The balance shall be permanent open space. (see map on reverse)
- The "Community Center Parcel", shall be retained by the town of Basalt, and allow a maximum of 6,500 square feet of improvements and may be built in the future when funds are available.
- The "Development Parcel" will allow 26,500 square feet of total improvements for use as a hotel, a restaurant, commercial retail, and or non-profit organizations. No residential development shall be allowed. Development Density belongs on Clark's Market Parcel.

| Print Name | Address | Email | Phone # | Basalt Voter? | Should Basalt Buy out CDC to Control Land? | Signature |
|--------------------------------|-------------------------|-----------------------|-----------------------|-----------------------|--|-----------------------|
| 1) Alister Bolder | 305 Gold Rivers Ct | [redacted] | [redacted] | No | No | [redacted] |
| 2) Bill McEntee | 544 Eutus Ct | [redacted] | [redacted] | Yes | yes | Bill McEntee |
| 3) Bernard Hoffroid | 103 Homestead Dr | [redacted] | [redacted] | Yes | Yes | [redacted] |
| 4) Chris Erickson | Box 3782 | [redacted] | [redacted] | Yes | Yes | Chris Erickson |
| 5) Bob Hanson | Box 855 | [redacted] | [redacted] | [redacted] | [redacted] | Bob Hanson |
| 6) Carla Felton | 70 Cherry Ln | [redacted] | [redacted] | [redacted] | [redacted] | [redacted] |
| 7) Stephanie Morley | 155 Riverside Dr Basalt | [redacted] | [redacted] | yes | yes | Stephanie Morley |
| 8) Monika Oginski | 23284 Two Rivers Rd | [redacted] | [redacted] | YES | YES | Monika Oginski |
| 9) Ann Stanley | 7097 Frypan R. | [redacted] | [redacted] | Yes | Yes | Ann Stanley |
| 10) Lucretia Jones | 830 East Homestead | [redacted] | [redacted] | [redacted] | yes | Lucretia Jones |
| 11) Kandi Kelly | PO #174 | Woody Creek | [redacted] | No | Yes | Kandi Kelly |
| 12) Ray Conroy | Box 2085 | Basalt | [redacted] | Yes | Yes | [redacted] |
| 13) Michael Coyle | 507 Park Circle | [redacted] | [redacted] | Yes | Yes | Michael Coyle |
| 14) John H. Ristine | 254 Wren Ct Basalt | [redacted] | [redacted] | Yes | Yes | John Ristine |
| 15) Barbara Hope | 2589 Lower Rd. | [redacted] | [redacted] | No | Yes | Barbara Hope |

We the undersigned, request that:

When signed please text 618-1145 with address and location of petition and we will pick up.

- The Basalt City Council Master Plan and implement Zoning of the 2.31 acre (100,937 square feet) parcel, that fronts Two Rivers Road and runs from Midland Avenue to the Rocky Mountain Institute building, to allow for a maximum of 33,000 square feet of total improvements on the "Development Parcel" and "Town of Basalt Community Center Parcel". The balance shall be permanent open space. (see map on reverse)
- The "Community Center Parcel", shall be retained by the town of Basalt, and allow a maximum of 6,500 square feet of improvements and may be built in the future when funds are available.
- The "Development Parcel" will allow 26,500 square feet of total improvements for use as a hotel, a restaurant, commercial retail, and or non-profit organizations. No residential development shall be allowed. Development Density belongs on Clark's Market Parcel.

| Print Name | Address | Email | Phone # | Basalt Voter? | Should Basalt Buy out CDC to Control Land? | Signature |
|---------------------------|----------------------------|-------------------|-------------------|-------------------------------------|--|--------------------|
| 1) <u>Jessy Keller</u> | <u>135 Swinging Bridge</u> | <u>[REDACTED]</u> | <u>[REDACTED]</u> | <input checked="" type="checkbox"/> | <input checked="" type="checkbox"/> | <u>[Signature]</u> |
| 2) <u>Jason Melnick</u> | <u>504 Kiln Court</u> | <u>[REDACTED]</u> | <u>[REDACTED]</u> | <input checked="" type="checkbox"/> | <input checked="" type="checkbox"/> | <u>[Signature]</u> |
| 3) <u>Rob Lason</u> | <u>502 Kiln Court</u> | <u>[REDACTED]</u> | <u>[REDACTED]</u> | <input checked="" type="checkbox"/> | <input checked="" type="checkbox"/> | <u>[Signature]</u> |
| 4) <u>Kate Lund</u> | <u>501 Kiln C</u> | <u>[REDACTED]</u> | <u>[REDACTED]</u> | <input checked="" type="checkbox"/> | <input checked="" type="checkbox"/> | <u>[Signature]</u> |
| 5) <u>Marshall Murphy</u> | <u>21 Mt Court</u> | <u>[REDACTED]</u> | <u>[REDACTED]</u> | <input checked="" type="checkbox"/> | <input checked="" type="checkbox"/> | <u>[Signature]</u> |
| 6) <u>Megan Prosser</u> | <u>33 Mt Court</u> | <u>[REDACTED]</u> | <u>[REDACTED]</u> | <input checked="" type="checkbox"/> | <input checked="" type="checkbox"/> | <u>[Signature]</u> |
| 7) <u>Dave Prosser</u> | <u>"</u> | <u>[REDACTED]</u> | <u>[REDACTED]</u> | <input checked="" type="checkbox"/> | <input checked="" type="checkbox"/> | <u>[Signature]</u> |
| 8) <u>Kellen Majors</u> | <u>045 Mt Court</u> | <u>[REDACTED]</u> | <u>[REDACTED]</u> | <input checked="" type="checkbox"/> | <input checked="" type="checkbox"/> | <u>[Signature]</u> |
| 9) <u>Denise Taylor</u> | <u>57 Mt. Court</u> | <u>[REDACTED]</u> | <u>[REDACTED]</u> | <input checked="" type="checkbox"/> | <input checked="" type="checkbox"/> | <u>[Signature]</u> |
| 10) <u>Kent Taylor</u> | <u>"</u> | <u>[REDACTED]</u> | <u>[REDACTED]</u> | <input checked="" type="checkbox"/> | <input checked="" type="checkbox"/> | <u>[Signature]</u> |
| 11) | | | | | | |
| 12) | | | | | | |
| 13) | | | | | | |
| 14) | | | | | | |
| 15) | | | | | | |

1000



We the undersigned, request that:

When signed please text 618-1145 with address and location of petition and we will pick up.

- The Basalt City Council Master Plan and implement Zoning of the 2.31 acre (100,937 square feet) parcel, that fronts Two Rivers Road and runs from Midland Avenue to the Rocky Mountain Institute building, to allow for a maximum of 33,000 square feet of total improvements on the "Development Parcel" and "Town of Basalt Community Center Parcel". The balance shall be permanent open space. (see map on reverse)
- The "Community Center Parcel", shall be retained by the town of Basalt, and allow a maximum of 6,500 square feet of improvements and may be built in the future when funds are available.
- The "Development Parcel" will allow 26,500 square feet of total improvements for use as a hotel, a restaurant, commercial retail, and or non-profit organizations. No residential development shall be allowed. Development Density belongs on Clark's Market Parcel.

| Print Name | Address | Email | Phone # | Basalt Voter? | Signature |
|------------------------|-----------------------------------|------------|------------|---------------|---------------------|
| 1) Darol Wadley | 718 E Sopris | No | [REDACTED] | Y | Darol Wadley |
| 2) Doug McFadyen | 679 E. Sopris Dr. | No | [REDACTED] | Y | Doug McFadyen |
| 3) Margaret McLoughlin | P.O. Box 96 - 679 E. Sopris Drive | [REDACTED] | [REDACTED] | Y | Margaret McLoughlin |
| 4) GEORGE BRUNINGTON | 6256 E. SOPRIS | [REDACTED] | [REDACTED] | Y | George Brunington |
| 5) Andrew Nielsen | 553 SOPRIS DRIVE | [REDACTED] | [REDACTED] | Y | Andrew Nielsen |
| 6) LAIRD KNITTLE | 634 CONAR DRIVE | [REDACTED] | [REDACTED] | Y | Laird Knittle |
| 7) L.B. CARNEY | BOX 515 BASALT CO. | [REDACTED] | [REDACTED] | [REDACTED] | L.B. Carney |
| 8) JANICE M. CARNEY | Box 515 BASALT CO. | [REDACTED] | [REDACTED] | [REDACTED] | Janice M. Carney |
| 9) John W. Spencer | Box 491 BASALT CO. | [REDACTED] | [REDACTED] | [REDACTED] | John W. Spencer |
| 10) Ann H. Spencer | Box 491 Basalt Co. | [REDACTED] | [REDACTED] | [REDACTED] | Ann H. Spencer |
| 11) Roger Brown | Box 394 Basalt | [REDACTED] | [REDACTED] | [REDACTED] | Roger Brown |
| 12) Ann Wright | Box 394 BASALT CO | [REDACTED] | [REDACTED] | [REDACTED] | Ann Wright |
| 13) Mark Regan | Box 458, Basalt Co | [REDACTED] | [REDACTED] | [REDACTED] | Mark Regan |
| 14) Pamela Hubert | Box 1134, Basalt, CO | [REDACTED] | [REDACTED] | 977-4103 PH | Pamela Hubert |
| 15) | | | | | |

2
15
14
60
15
210

We the undersigned, request that:

When signed please text 618-1145 with address and location of petitor and we will pick-up.

- Basalt City Council Master Plan and the related zoning for that 2.31 acre (100,937 square feet) parcel, that runs from Midland Avenue to the Rocky Mountain Institute building, shall allow for a maximum of 33,000 square feet of improvements.
- Development of buildings or structures shall only be allowed on the portions of land located between Midland Spur and The Rocky Mt. Institute as depicted on the map on the reverse side of this and labeled as "Development Parcel" and also on that labeled "Town of Basalt Community Center Parcel"
- The Community Center Parcel,(15,000 square foot lot) shall be retained by the town of Basalt, to be used as park of the park or as a community center and to host events will allow a maximum of 6,500 square feet of improvements. The Community/Events Center will only be built if and when funds are available.
- No residential improvements will be allowed however a hotel and or a restaurant shall be allowed on that portion of land closest to The Rocky Mountain Institute building noted as "Development Parcel".

Name email Address Phone # Basalt Voter? May we use your name in advertisements of support for this?

| | | | | | | |
|------------------|-------------------------|----------------------|------------|-----|-------|-------------|
| Ron Arbanoy | [REDACTED] | 252 Cottonwood Drive | [REDACTED] | Yes | yes | [Signature] |
| Charles Bontemps | homeinspect@comcast.net | 123 Swinging Woods | [REDACTED] | Yes | NO | [Signature] |
| JEN UKLAND | [REDACTED] | " | [REDACTED] | Yes | | [Signature] |
| Mix Edelman | [REDACTED] | 427 Cottonwood | [REDACTED] | Yes | | [Signature] |
| DENNIE YARBROUGH | 6101 Elk Rn. | [REDACTED] | [REDACTED] | yes | Cliff | [Signature] |
| | | | | | | |
| | | | | | | |
| | | | | | | |
| | | | | | | |
| | | | | | | |